

PLAN SHOWING EXISTING BUILDING OF ARADHANA COLLEGE OF EDUCATION IN SURVEY NO. 36, 37/33/37/3, SITUATED AT KISMATHUR (V & G.P.), RAJENDRANAGAR MANDAL, RANGA REDDY DIST., BELONGS TO ARADHANA EDUCATIONAL SOCIETY

SCHEDULE OF JOINERY

- D - DOOR : 3'-6" X 6'-6"
- D1 - DOOR : 3'-0" X 6'-6"
- D2 - DOOR : 2'-6" X 6'-6"
- W - WINDOW : 5'-0" X 4'-0"
- W1 - WINDOW : 3'-0" X 4'-0"
- V - VENTILATOR : 2'-0" X 2'-0"

SPECIFICATIONS

- FOUNDATION : C.R.S. MASONRY IN CM & C.C. BED
- BASEMENT : CRS IN CM 1:4
- SUPERSTRUCTURE : RCC COLUMNS BRICK WALL
- ROOF, CHALLAS & WALLS : RCC 1:2:4
- PLASTERING : CM 1:4
- FLOORING : MARBLE FLOORING
- DOORS/WINDOWS : C.T. WOOD/STEEL/GLASS

SCHEDULE OF AREAS

- TOTAL AREA : AC 01-00 GUNTAS OR 4840.00 SQ.YDS
- GROUND FLOOR AREA : 6895.00 SQFT.
- CARPET AREA : 5094.00 SQFT.
- COMMON AREA : 1901.00 SQFT.
- FIRST FLOOR AREA : 6895.00 SQFT.
- CARPET AREA : 5094.00 SQFT.
- COMMON AREA : 1901.00 SQFT.
- SECOND FLOOR AREA : 6895.00 SQFT.
- CARPET AREA : 5094.00 SQFT.
- COMMON AREA : 1901.00 SQFT.
- THIRD FLOOR AREA : 3885.00 SQFT.
- CARPET AREA : 3380.00 SQFT.
- TOTAL CONSTRUCTION AREA : 24,970.00 SQ.FT OR 2319.79 SQ.MTRS

REFERENCE

- PROPOSED [Hatched Pattern]
- EXISTING [White Box]

BARRIER FREE FACILITIES

[Signature]
Secretary/Correspondent
Aradhana Educational Society

SIGNATURE OF THE OWNER

[Signature]
Secretary/Correspondent
Aradhana Educational Society

SIGNATURE OF THE ARCHITECT

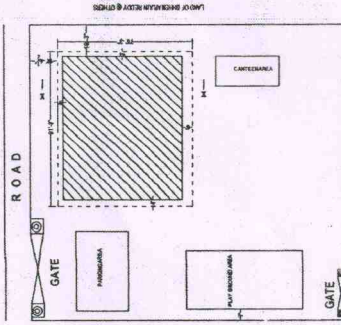

SITE PLAN

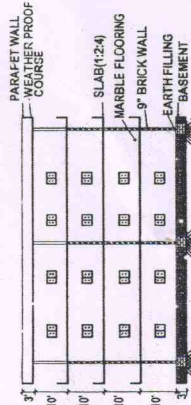

SECTION AT X-X



Handwritten text in Telugu:
ఈ ప్రాజెక్టు ప్రకారం నిర్మించబడుతున్న
అనుమతి పత్రం అనుబంధం
నిర్మాణ ప్రకటన

Handwritten signature: Suresh Kumar
Surveyor of Ranga Reddy Dist.

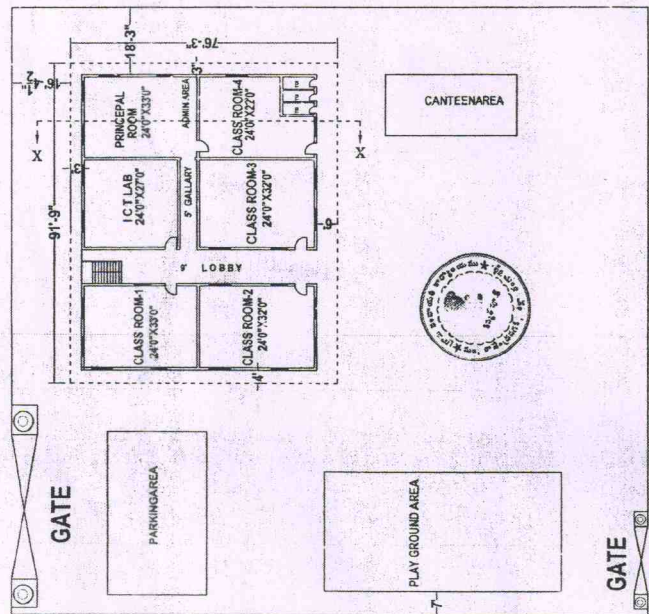

GROUND FLOOR PLAN

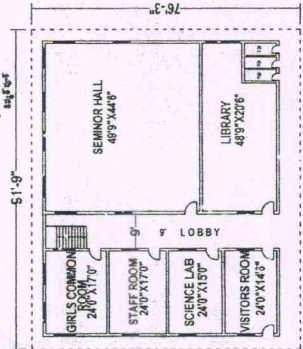

FIRST FLOOR PLAN

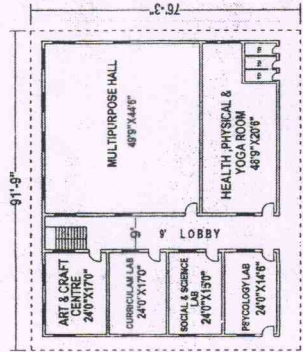

SECOND FLOOR PLAN

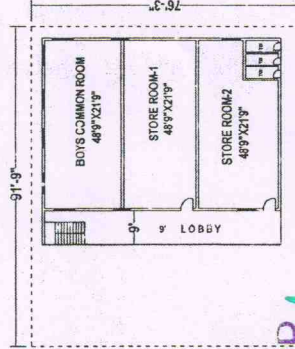

THIRD FLOOR PLAN

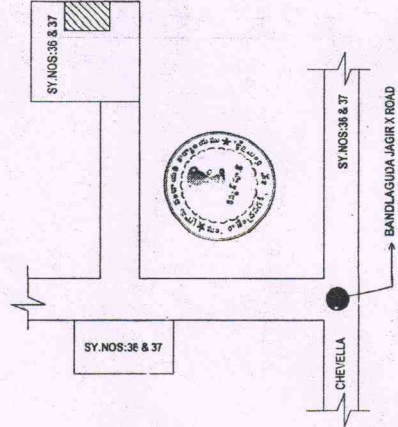

P. DEVDAS
ADVOCATE & NOTARY
B.A.L.L.B.
Appointed By The Govt. of T.S.
G.O. Ms. No. 245
3-40, Himayath Nagari(V), R.R. Dist

NOTARIAL SEAL
P. DEVDAS
GO. MS. NO. 245
APPOINTED BY THE GOVT. OF T.S.